

ST. STEPHEN ROMAN CATHOLIC CHURCH

PORT CARBON, PA

ESTABLISHED

JULY 17, 1847

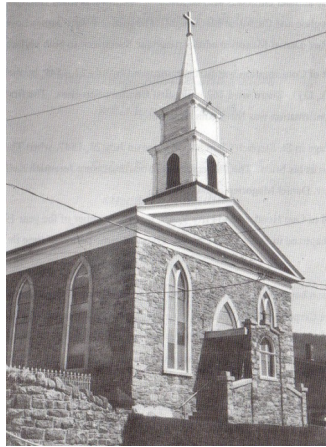

169TH ANNIVERSARY

JULY 17, 2016

THANK YOU FOR YOUR  
CONTRIBUTIONS TO OUR  
ANNIVERSARY COLLECTION AND YOUR  
CONTINUED SUPPORT OF OUR PARISH

## NAME

Alati, Marcia  
 Baldinger, Albert & Linda  
 Bender, William & Carol  
 Brennan, Shawn & Kathleen  
 Buber, Edward & Leona  
 Burns, Lawrence & Mary Rose  
 Buzalko, Ann Marie & Stephen  
 Calkins, David & Mary Ann  
 Camise, Thomas & Susan  
 Carestia, Jayson & Maria  
 Carestia, Joanne  
 Caruso, John & Beverly  
 Chaklos, Joseph & Kathleen  
 Challenger, John & Maureen  
 Chernes, Edward & Beverly Ann  
 Conville, James & Janet  
 Corson, Robert  
 D'Alessandro, Anna  
 Devers, William & Annette  
 DeWitt, Richard & Carol  
 Donahue, Gertrude  
 Dowling, Joseph & Kathleen  
 Eckley, Anthony & Marliesa  
 Everdale, Joanne  
 Feeley, James  
 Fees, Cynthia  
 Fox, John & Elizabeth  
 Frankenstein, John & Linda  
 Fredericks, Lawrence & Joan  
 Gasper, Joseph & Lisa  
 Gately, Agnes  
 Gately, Diane  
 Gately, Vincent  
 Golden, Robert & Shirley  
 Haley, Timothy  
 Haley, William & Nancy  
 Harig, Louise  
 Herndon, William & Cheryl  
 Jenkins, Ralph & Kathryn  
 Johnson, Judith  
 Kane, Vincent & Mary Ann  
 Ketner, William & Ann  
 King, Nancy  
 Kocher, Robert & SA-OP  
 Kreydt, Louise  
 Kuperavage, David & Jacqueline  
 Kuperavage, Vincent & Karen  
 Legutko, Dorothy  
 Lorence, Paul & Clare  
 Lubinsky, Mary Ann IMO Edward P. Lubinsky  
 Lurwick, Sandra  
 Mallow, James  
 Marx, Dawn and Family  
 McGarry, Eleanor  
 McGovern, John & Flavia  
 McGowan, Hugh & Kathleen  
 Melincavage, Michael & Mary

## NAME

Miller, John & Kathryn  
 Miske, Robert & Janel  
 Mulhall, Donna  
 Nocket, Edith  
 Palamar, Edward & Donna  
 Pavlick, Anne  
 Philapavage, Dennis L.  
 Pilo, Pasquale  
 Porter, Robert & Margaret  
 Prock, Andrew & Barbara  
 Rosenberger, Leo & Elizabeth  
 Rossi, Baldine Traini  
 Roth, Theresa  
 Rowan, John & Mary Ann  
 Setlock, Joseph & Kathleen  
 Shamonsky, Lena IMO Thomas Shamonsky  
 Shipe, Dorothy  
 Shober, William & Susan  
 Stanus, Eva  
 Stencovage, Carol  
 Sterner, Martin & Theresa  
 Sturchio, Loren  
 Sullivan, Michelle  
 Sullivan, Timothy Eric & Colleen Marie  
 Templin, James & Jean  
 Thomas, Jason Eric & Jennifer Marie  
 Thomas, Jean Marie  
 Thomas, Kelly  
 Thomas, Stephen & Barbara  
 Tohill, James & Helen  
 Trabosh, Joseph  
 Tray, Edward  
 Trout, Thomas & Marie  
 Urban, Stacie  
 Vandermartin, Patricia  
 Vigoda, Bernard & Janine  
 Watkins, Janine  
 Wilner, Gary & Susan  
 Yordy, Michael & Lynda  
 Young, Lori  
 Zelinsky, Margaret  
 Zemantauski, Dolores  
 Zimmerman, Ann  
 Zimmerman, Ann  
 Anonymous